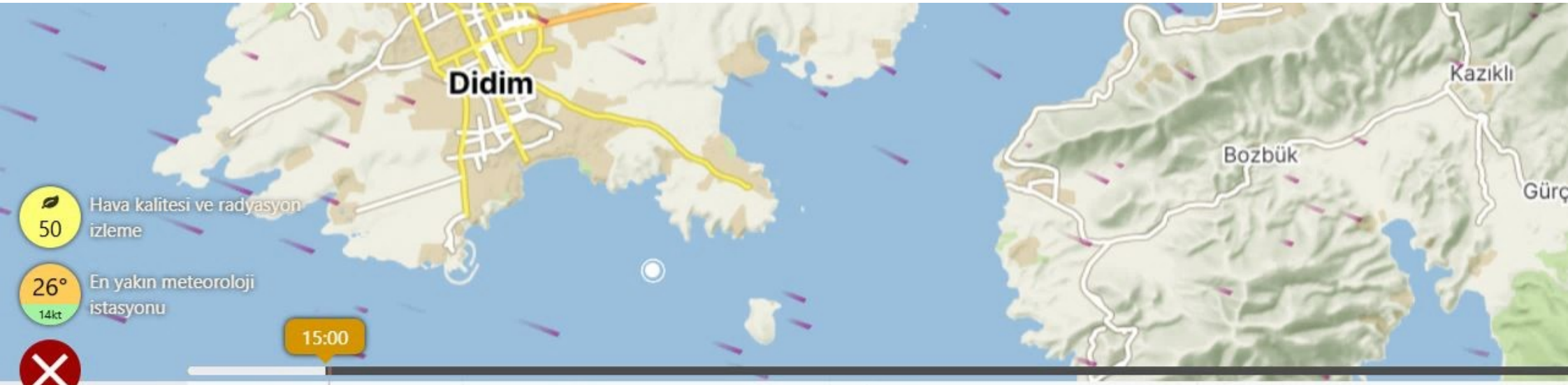

		Pazar 24						Pazartesi 25								Salı 26								Çarşamba 27							
Saat		6	9	12	15	18	21	0	3	6	9	12	15	18	21	0	3	6	9	12	15	18	21	0	3	6	9	12	15	18	21
Sıcaklık	°C	18°	20°	22°	23°	23°	22°	20°	19°	19°	21°	24°	25°	25°	23°	21°	20°	19°	22°	24°	24°	23°	21°	21°	20°	20°	22°	23°	23°	22°	21°
Yağmur	mm				0.2	0.3								0.2																	
Rüzgâr	kt	3	5	7	11	9	8	6	8	8	8	5	10	9	11	10	9	8	8	2	4	5	4	4	4	3	1	4	4	3	2
Ani rüzgârlar	kt	6	8	12	17	17	14	11	11	13	14	13	16	17	16	15	14	14	14	13	12	10	9	7	6	5	6	7	9	8	6
Rüzgar yönü		↓	↓	↘	↘	↘	↘	↓	↓	↓	↓	↓	↘	↓	↓	↓	↓	↓	↓	↘	↗	↑	↖	↖	←	←	↖	↗	→	↘	↘